

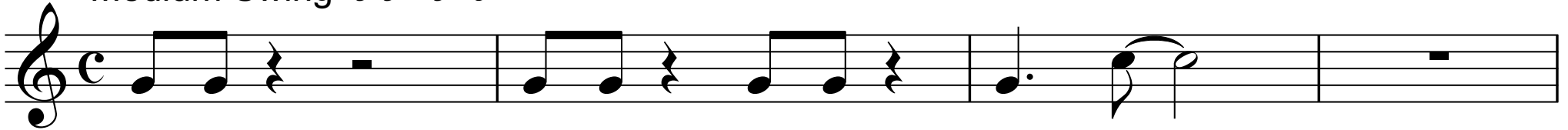

# C-Jam Blues

Duke Ellington

C<sup>7</sup>  
Medium Swing 

Du-dap                      du-dap                      du-dap                      du    wah.  
*Ba - by,*                      *take me*                      *down to*                      *Duke's*    *place..*  
*Sax - es*                      *do their*                      *tricks at*                      *Duke's*    *place..*

F<sup>7</sup>

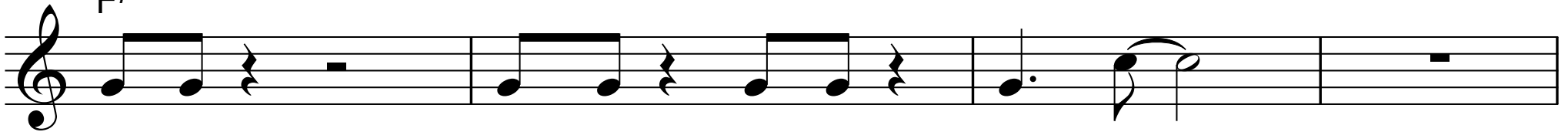

Du-dap                      du - dap                      du - dap                      du    wah.  
*Wild - est*                      *box in*                      *town is*                      *Duke's*    *place..*  
*Fel - las*                      *swing their*                      *chicks in*                      *Duke's*    *place..*

C<sup>7</sup>

G<sup>7</sup>

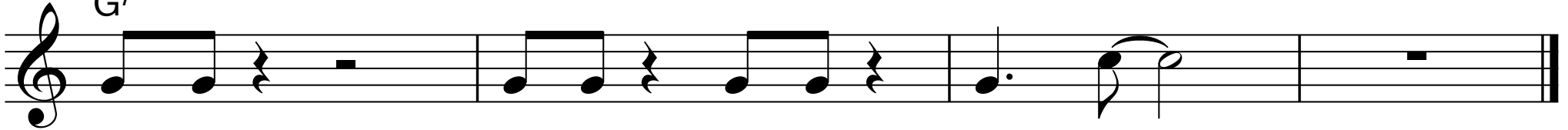

Du - dap                      du-dap                      du-dap                      du    wah.  
*Love that*                      *pia - no*                      *sound in*                      *Duke's*    *place.*  
*Come on,*                      *get your*                      *kicks in*                      *Duke's*    *place.*

F<sup>7</sup>

C<sup>7</sup>

# C-Jam Blues

Duke Ellington

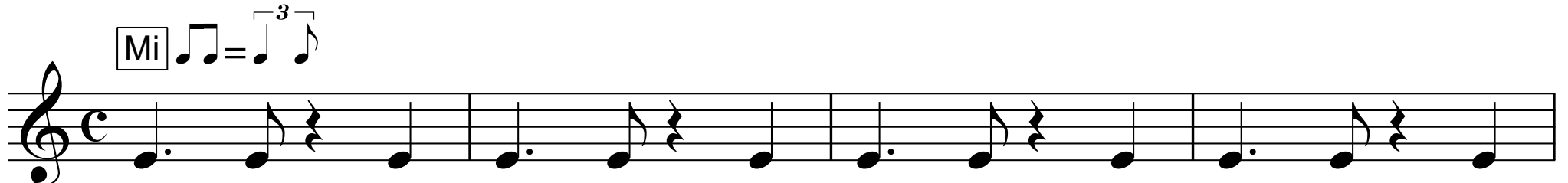
Mi 

du - dap du du - dap du du - dap du du - dap du

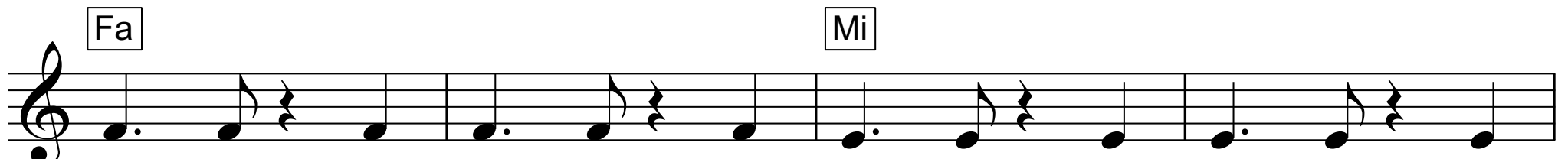
Fa 

du - dap du du - dap du du - dap du du - dap du

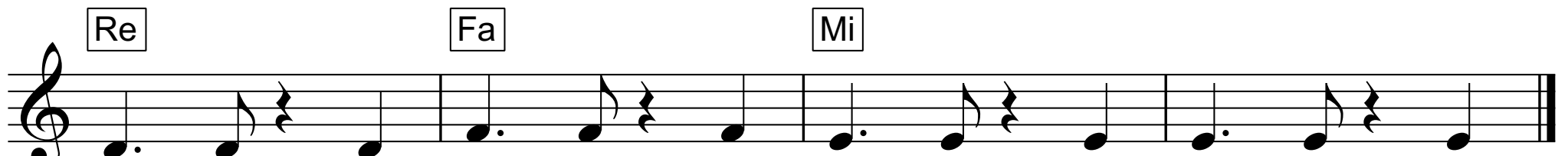
Re 

du - dap du du - dap du du - dap du du - dap du

# C-Jam Blues

Duke Ellington

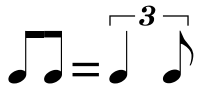
Do 

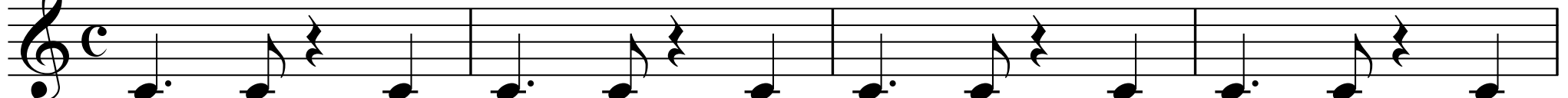

du - dap du du - dap du du - dap du du - dap du

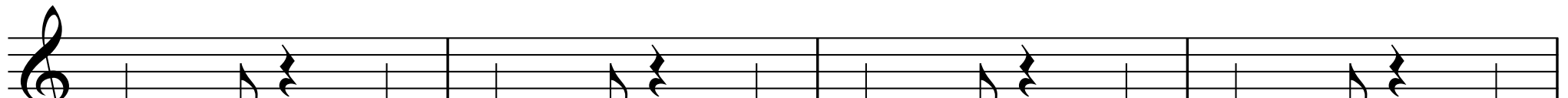

du - dap du du - dap du du - dap du du - dap du

Ti Do

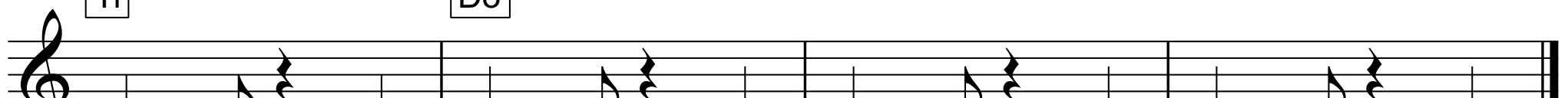

du - dap du du - dap du du - dap du du - dap du

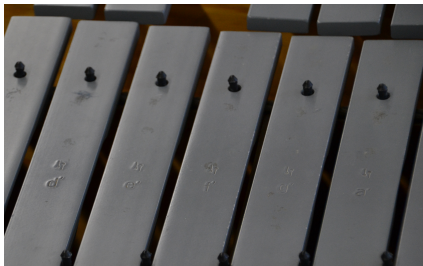

# C-Jam Blues

Duke Ellington

# C-Jam Blues

Duke Ellington

# C-Jam Blues

Duke Ellington

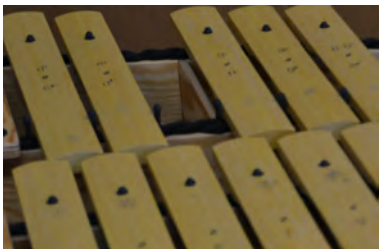

# C-Jam Blues

Bluestonleiter

1. Durchgang

2. Durchgang

3. Durchgang

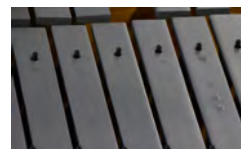

4. Durchgang

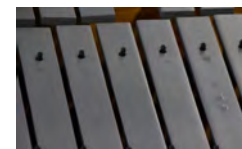

5. Durchgang

